

# Web Based Uploading from a Practice

There are a number of different ways data can be uploaded to PAT CAT. Practices can submit data to their PHN or other organisation directly from CAT4 (described above in 5.3) by email, ftp or direct upload or data can be submitted as described below after a practice has logged on to PAT CAT.

**With the release of CAT4 a new automatic data submission function has been added. In combination with our scheduler CAT4 can now be configured to automatically collect and submit data to PAT CAT. We recommend to use the 'Send to PATCAT' upload as it is the easiest and most secure way to upload data.**

This guide only describes how to upload data through the web interface of PAT CAT – uploading data through CAT4 is the easier and recommended option.

Ligon details will have to be provided by the PHN or other organisation and practice access needs to be configured as described in chapter Setting up Practices.

1. Click the Upload button, this will open the import window.

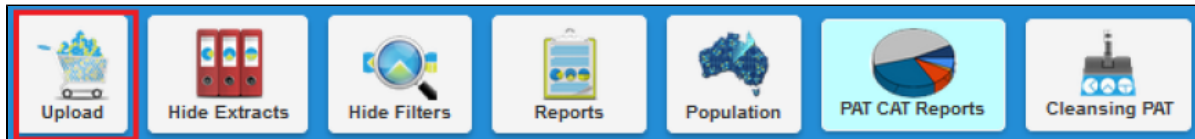

1. Click the **New Extracts** Tab.

1. Click **Choose File**.

**NOTE:** on some internet browsers the button may be labelled **Browse**.

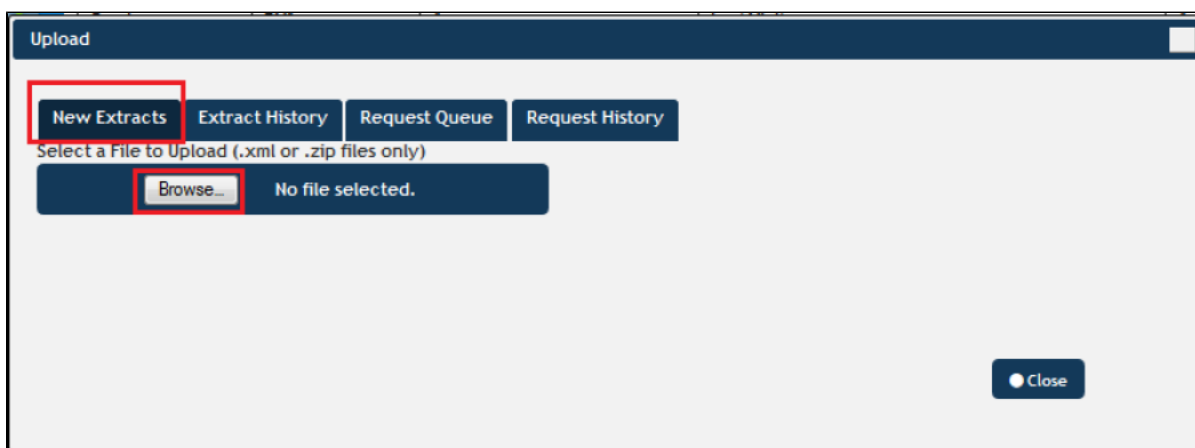

1. Go to the extracts directory (as identified previously) and locate the de-identified extract file.

**NOTE:** Ensure the file has the text "DEIDENTIFIED" or "DEIDENTIFIED\_GTAGGED", and "-data" in the name. If you have compressed the extract file select the ".zip" file, otherwise select the "...data.xml" file.

1. Press the **Open** button.

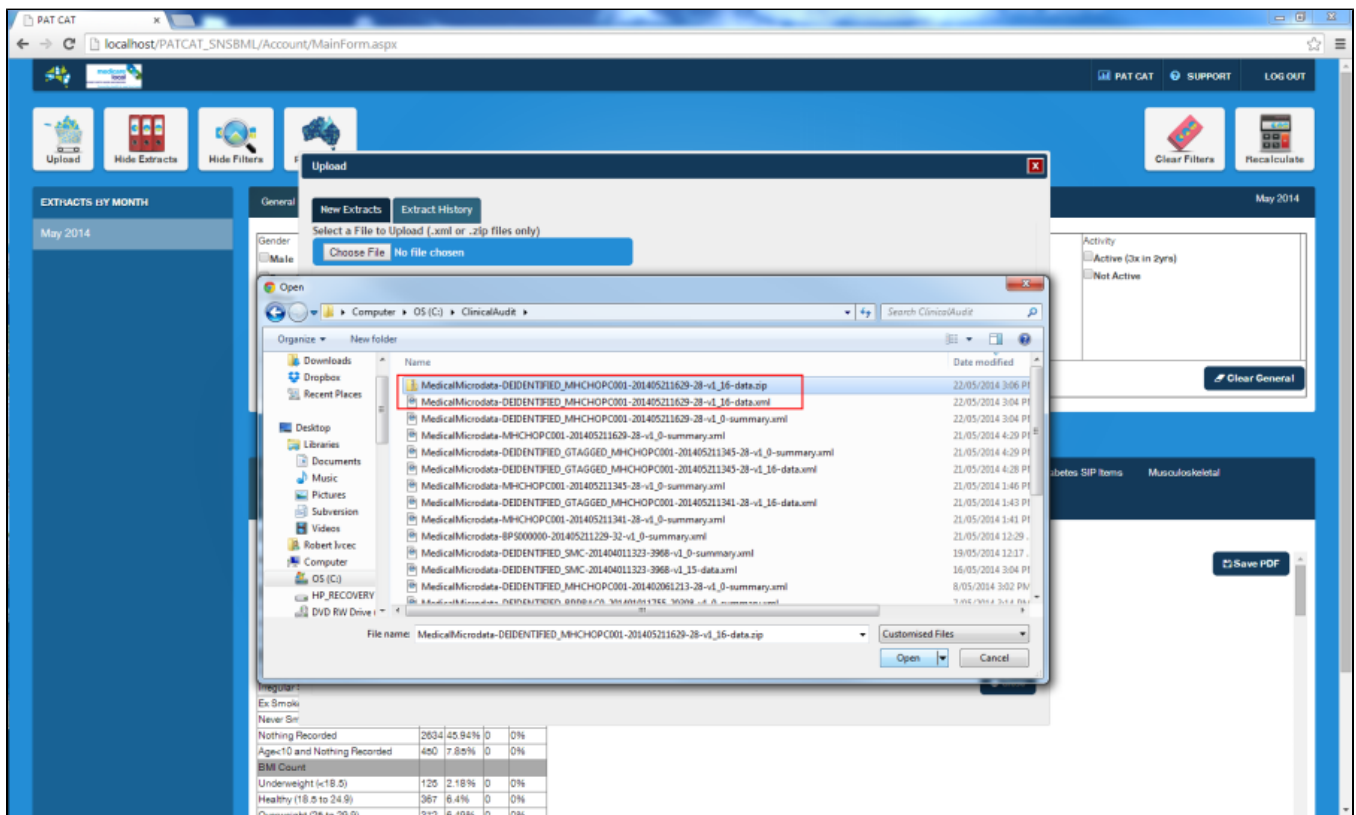

1. Press the **Upload** button.



1. Press **OK** on the confirmation dialog that appears

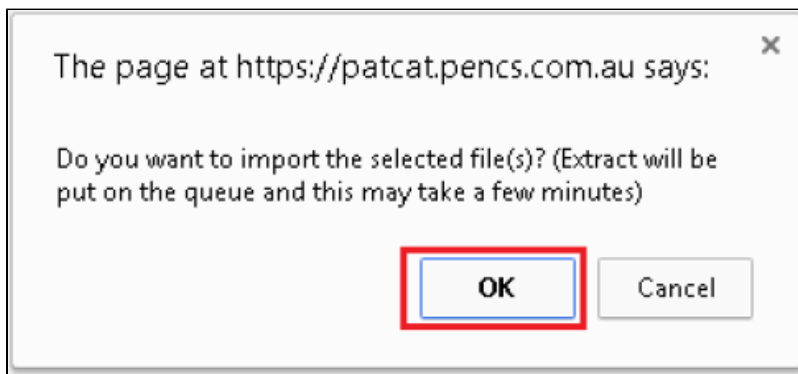

Wait for the file to be uploaded and imported into PAT CAT. You can check the progress of the import in the 'Request Queue' screen  
**NOTE:** This can take several minutes.



To check the progress of the import, click on the 'Request Queue' tab. Here all extracts currently waiting to be imported are listed and can be removed if needed. PAT CAT will also show who uploaded the extract when.

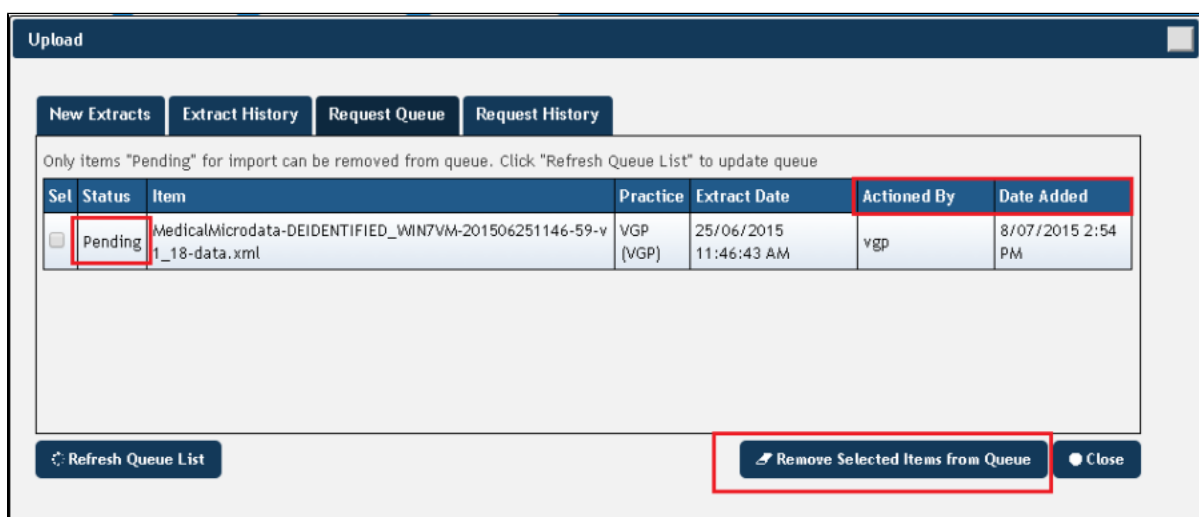

The Request History tab shows what has been imported in the past:

