

Profile Integration With CAT4

Configuration

Please open up **tools > preferences** to start configuring CAT to use Profile

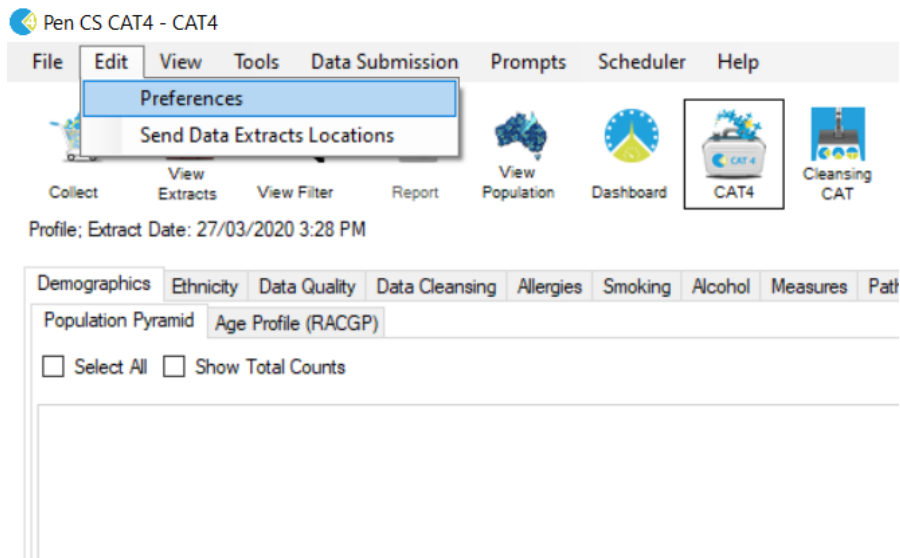

From The *Clinical Audit* Tab

1. Set '*Profile*' as the GP Application option.

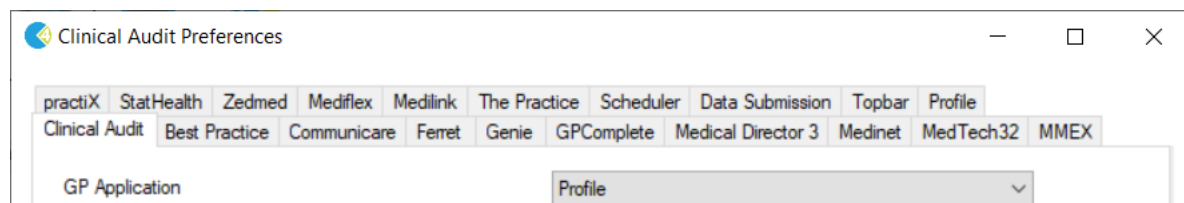

2. Set your '*Practice ID*' and your '*Practice Name*'.

Practice ID	<input type="text" value="1"/>
Practice Name	<input type="text" value="The Test Clinic"/>
Practice Postcode	<input type="text"/>
Patient Consent Withdrawn File Directory	<input type="text" value="C:\ClinicalAudit\Settings"/> ...
Patient Consent Withdrawn File Directory Note	It is recommended that this directory set to a shared folder

3. *OPTIONAL* Set your **Extract Directory** which is the location CAT stores its XML extracts. The default directory is `C:\ClinicalAudit`

From The *Profile* Tab

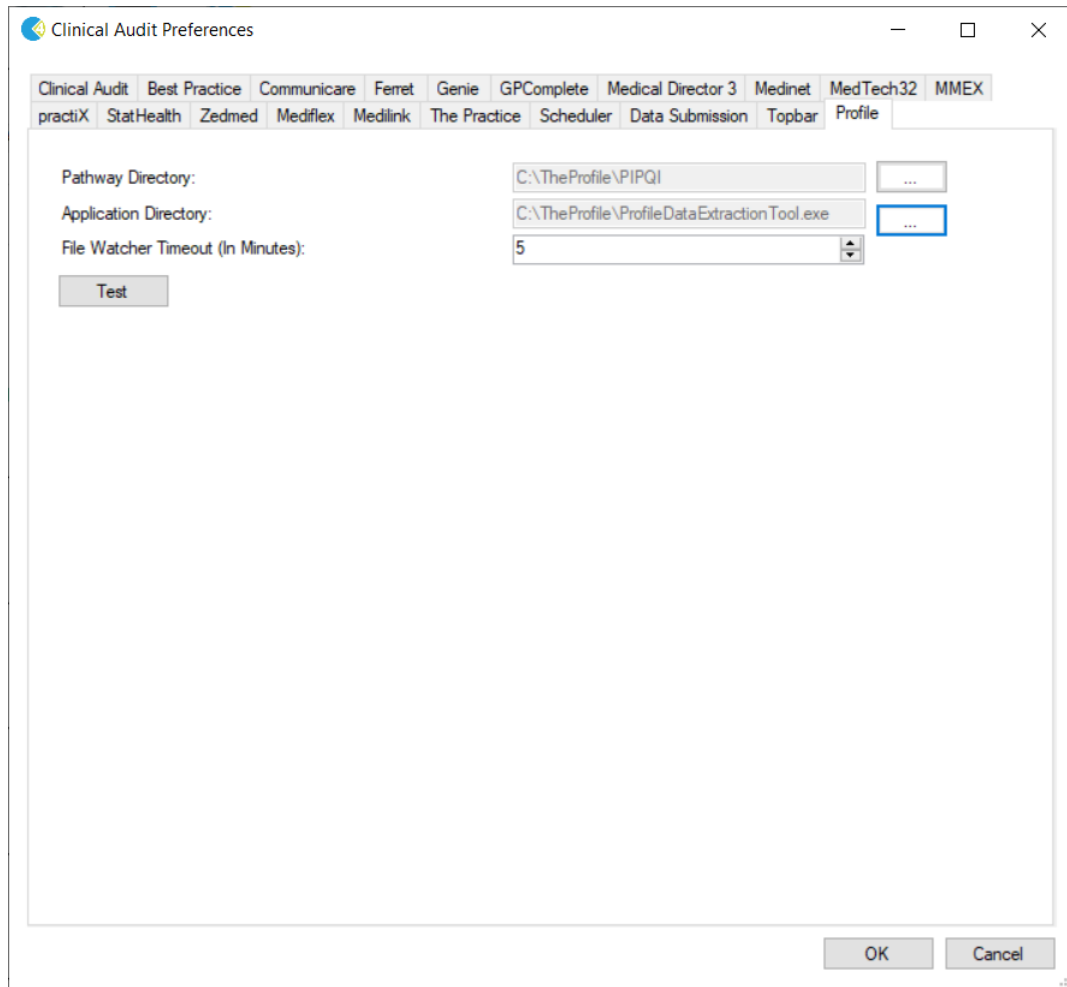

1. Configure your Pathway Directory which is the location of where your JFA files are stored

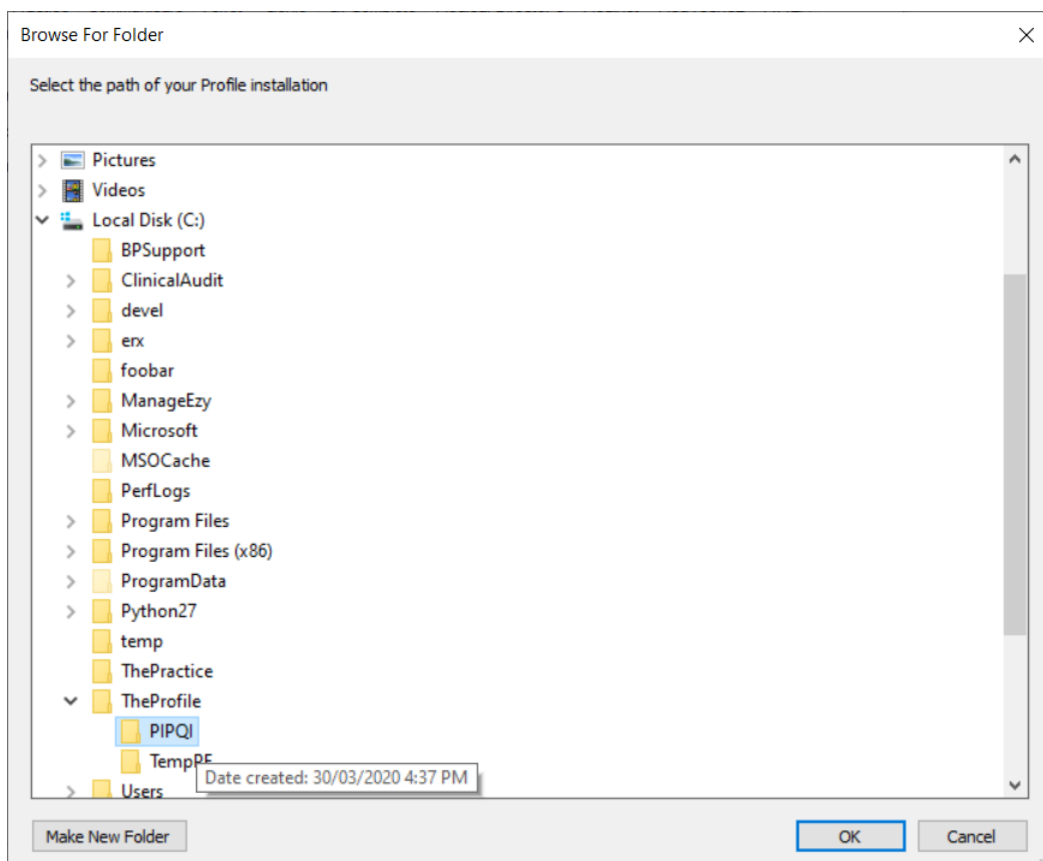

2. Configure your Application Directory which is the location of your ProfileDataExtractionTool.exe, which is required for the extraction.

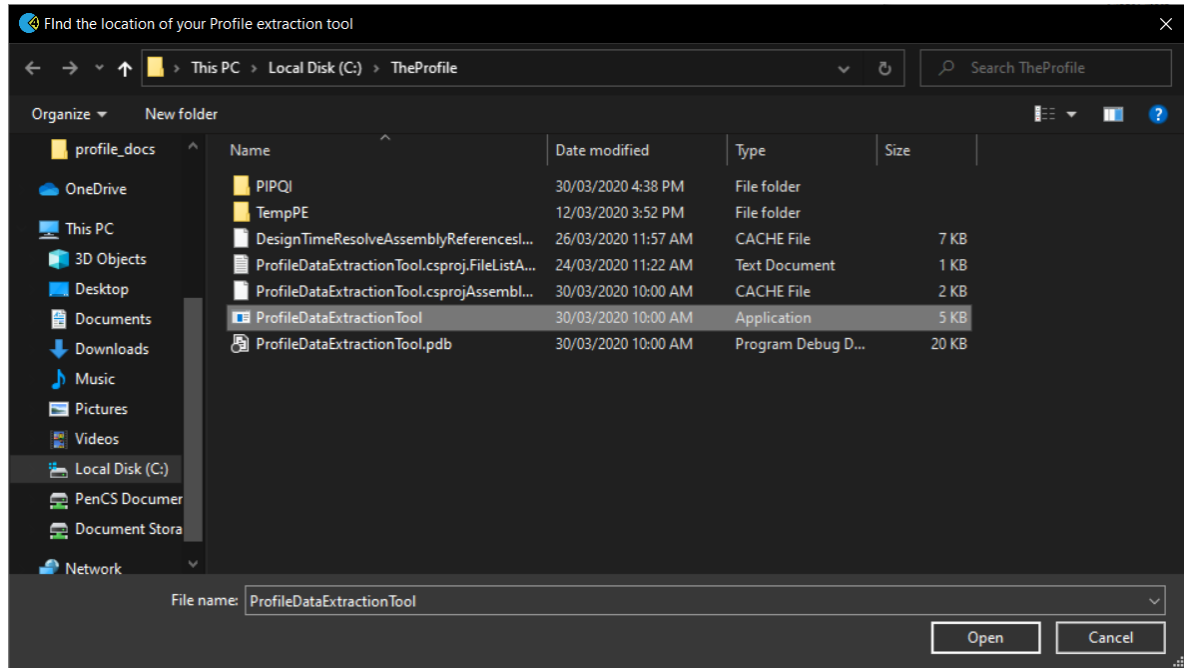

3. *OPTIONAL* Configure the time (in minutes) in which CAT can watch the Extract Directory for file changes before it times out. The default wait time is set to 10 minutes.

You can Test your configuration by clicking the test button, which will run the extraction tool in Test Mode.

Collection

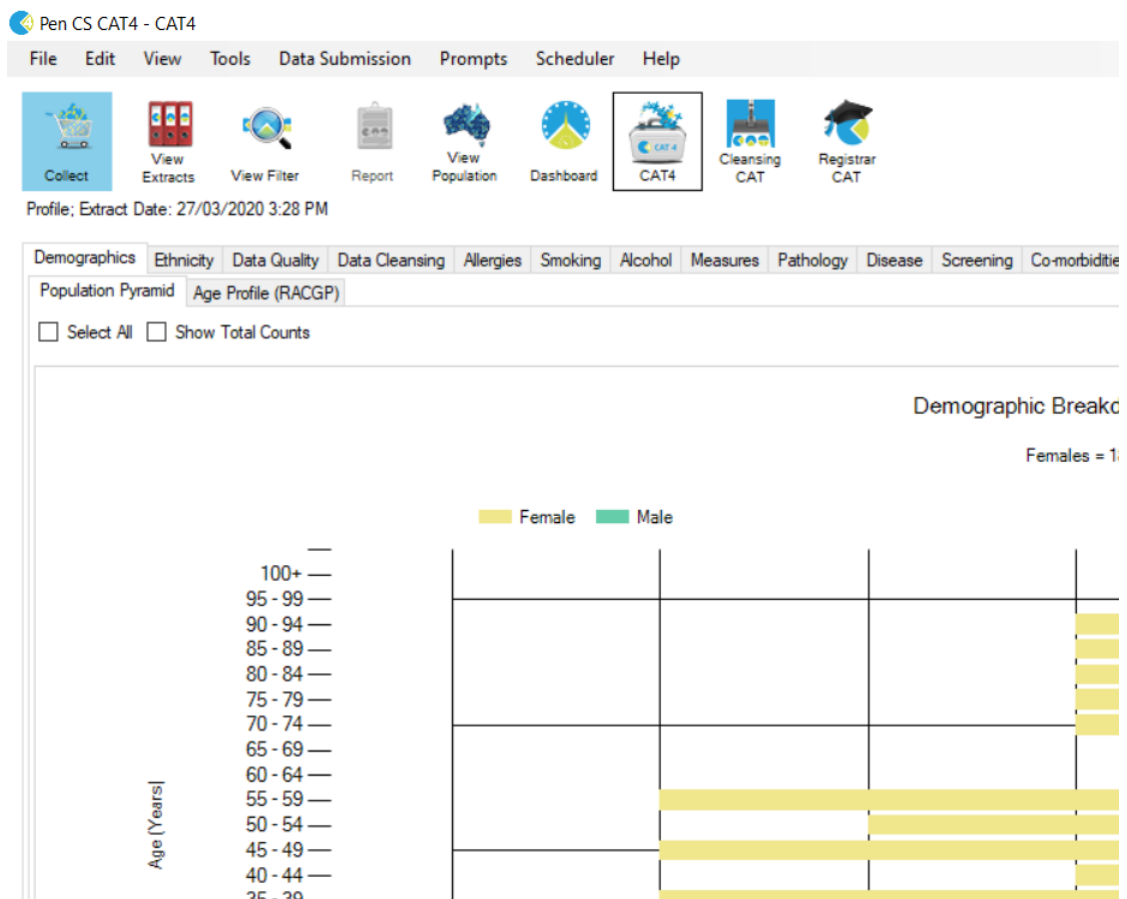

Logs can be read in C:\ProgramData\PEN CS\logs. Here is an example of a log after a collection.

```
2020-03-30 16:53:07-537 | Info | Starting FileWatcher... |
2020-03-30 16:53:07-537 | Info | Filewatcher set to timeout at 5
minutes |
2020-03-30 16:53:07-548 | Info | Beginning extraction process for
Profile. Executing background process
C:\TheProfile\ProfileDataExtractionTool.exe
with arguments 1 "The Test Clinic" C:\ClinicalAudit F F
C:\TheProfile\PIPQI.
Set To Timeout At 5 minutes |
2020-03-30 16:53:07-548 | Info | Beginning Profile Extraction... |
2020-03-30 16:53:07-562 | Info | Profile Extraction Tool Started! |
2020-03-30 16:53:07-618 | Info | Captured Output: test from
C:\TheProfile\ProfileDataExtractionTool.exe |
2020-03-30 16:53:07-624 | Info | Now Starting File Watcher... |
2020-03-30 16:53:07-624 | Info | FileWatcher is set to watch for the
file test.xml to be created in directory C:\ClinicalAudit |
2020-03-30 16:53:07-624 | Info | Now Watching... |
2020-03-30 16:53:25-699 | Info | FileWatcher `Created` Event Fired.
File test.xml was created in the directory C:\ClinicalAudit |
2020-03-30 16:53:25-705 | Info | Stopping FileWatcher... |
2020-03-30 16:53:25-705 | Info | File: C:\ClinicalAudit\test.xml
successfully written! |
```

Here is an example of a log when a 101 error is thrown.

```
2020-03-30 09:58:39-141 | Info | Profile Extraction Tool Started! |
2020-03-30 09:58:39-215 | Error | Error code 101 thrown from process
C:\devel\Projects\CATPlus\features\CAT_4.24\ClinicalAudit\ProfileDataE
xtractionTool\bin\Release\ProfileDataExtractionTool.exe with
parameters 1 "test" C:\ClinicalAudit F T
C:\devel\Projects\CATPlus\features\CAT_4.24\ClinicalAudit\ProfileDataE
xtractionTool\bin\Debug. Details: Required Parameters were not passed
to the Profile extraction tool. Please check configuration. |
2020-03-30 09:58:39-241 | Info | Cancelling FileSystemWatcher |
```