

De-identifying an Extract

1. Open CAT4 and select an extract that you would like to send to PAT CAT. Please ensure that you select an Extract which does **NOT** have the text "DEIDENTIFIED" or "DEIDENTIFIED_GTAGGED" in the extract name.

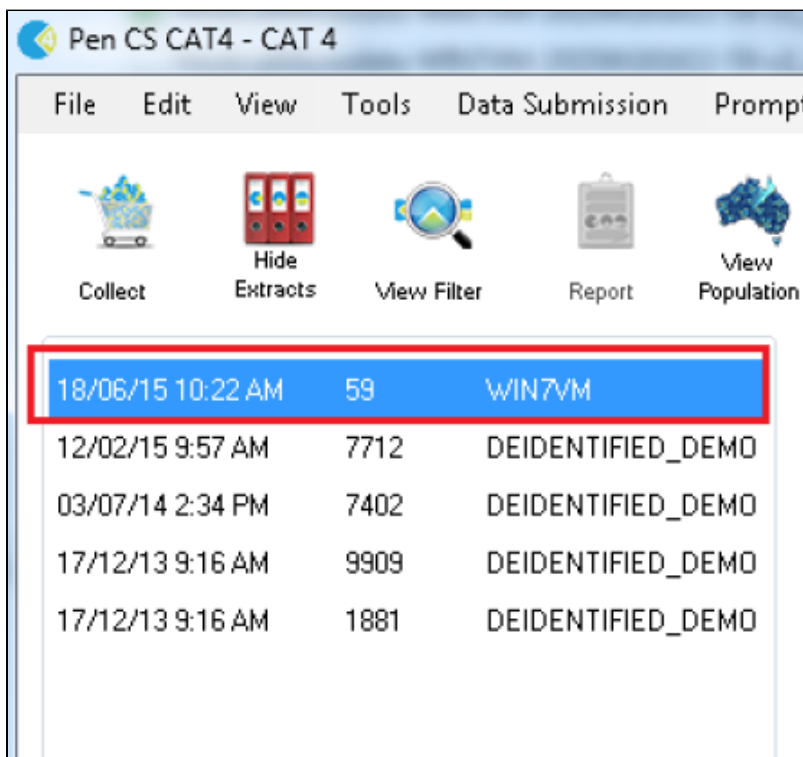

1. Open the **Tools** menu and select **Deidentify Dataset**

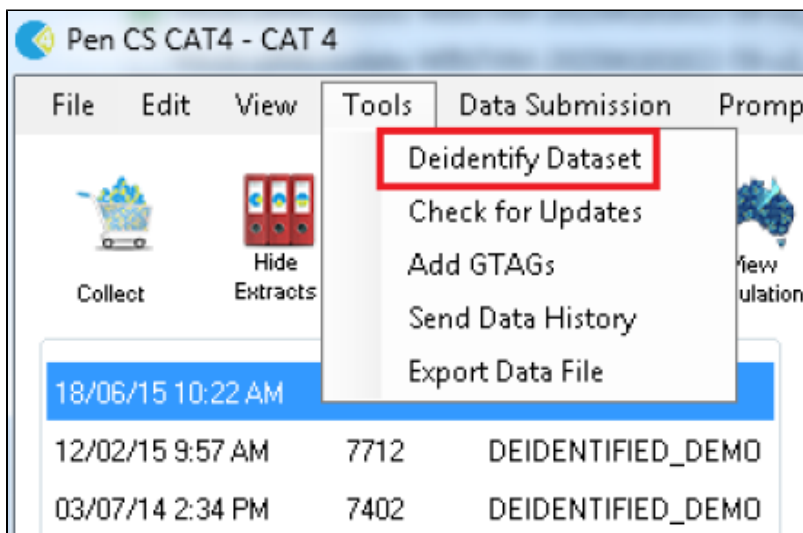

1. Press the **OK** button to confirm you wish to de-identify the extract

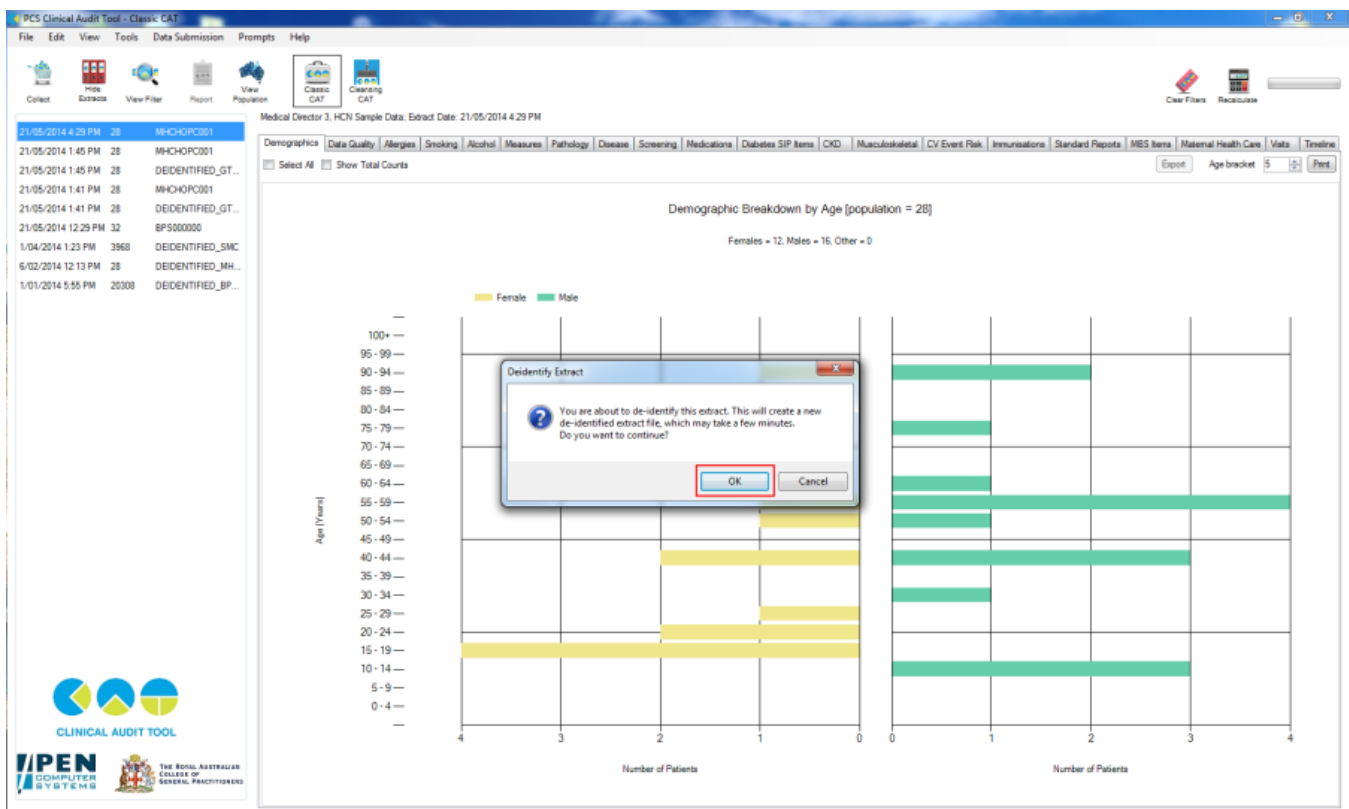

1. Press the OK button when the Success dialog appears

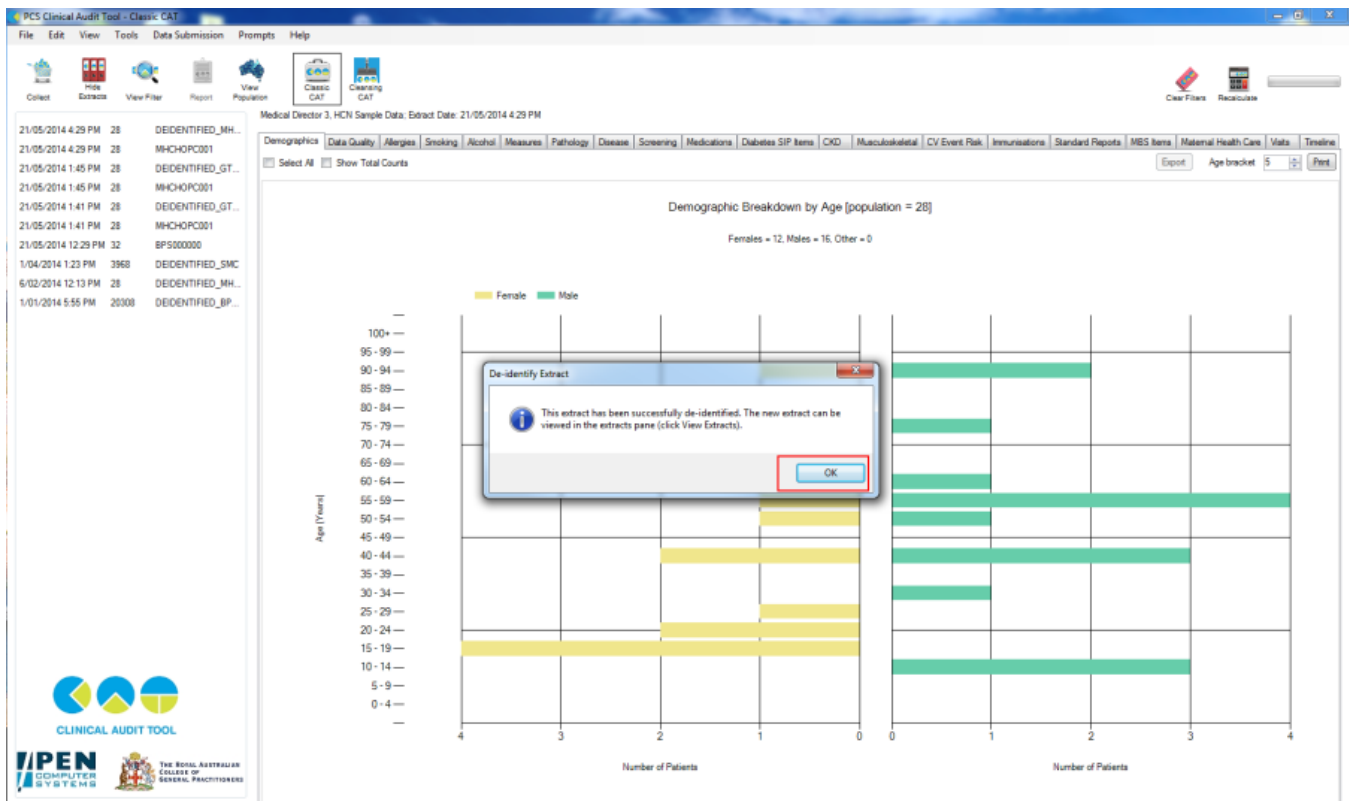

1. Notice that in the extracts panel, a new extract is listed with the text "DEIDENTIFIED" in the name. This is the file that is to be imported into PAT CAT.

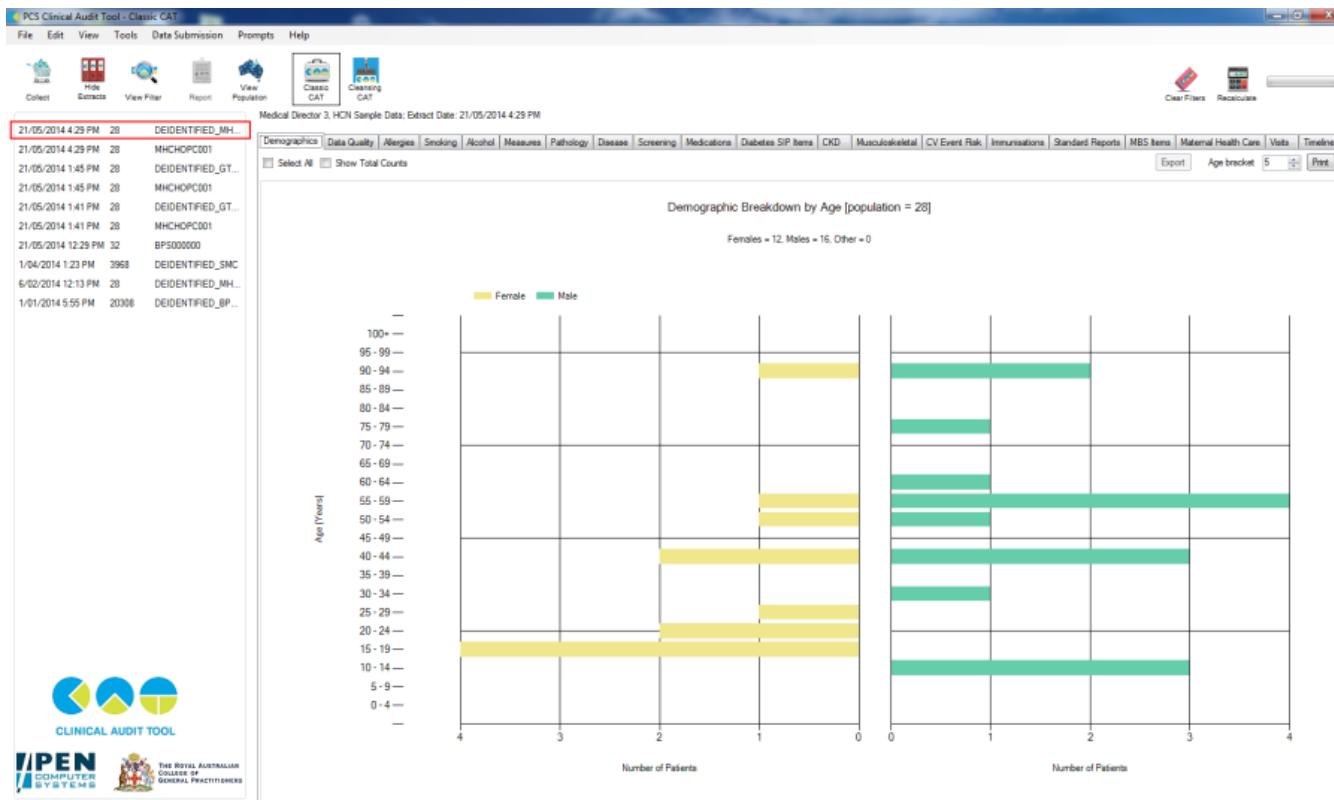

More information on the De-identification and G-tagging process can be found in [Appendix A](#).