

COVID-19 Vaccine 1b: Identify Indigenous patients over 55

| | |
|----------------------------|--|
| Recipe Name: | Identify Indigenous patients over 55 yrs of age |
| Rationale: | Indigenous patients are at higher risk of chronic conditions and for Covid-19. This recipe will show you how to identify your high risk indigenous patients. |
| Target: | Indigenous patients over 50 yrs of age |
| Recipe Limitations: | This report relies on the patient ethnicity being coded correctly in the patient record. |
| CAT Starting Point: | <ol style="list-style-type: none"> CAT Open - CAT4 view (all reports) loaded Population Extract Loaded and Extract Pane "Hidden" |

CAT4 starting point

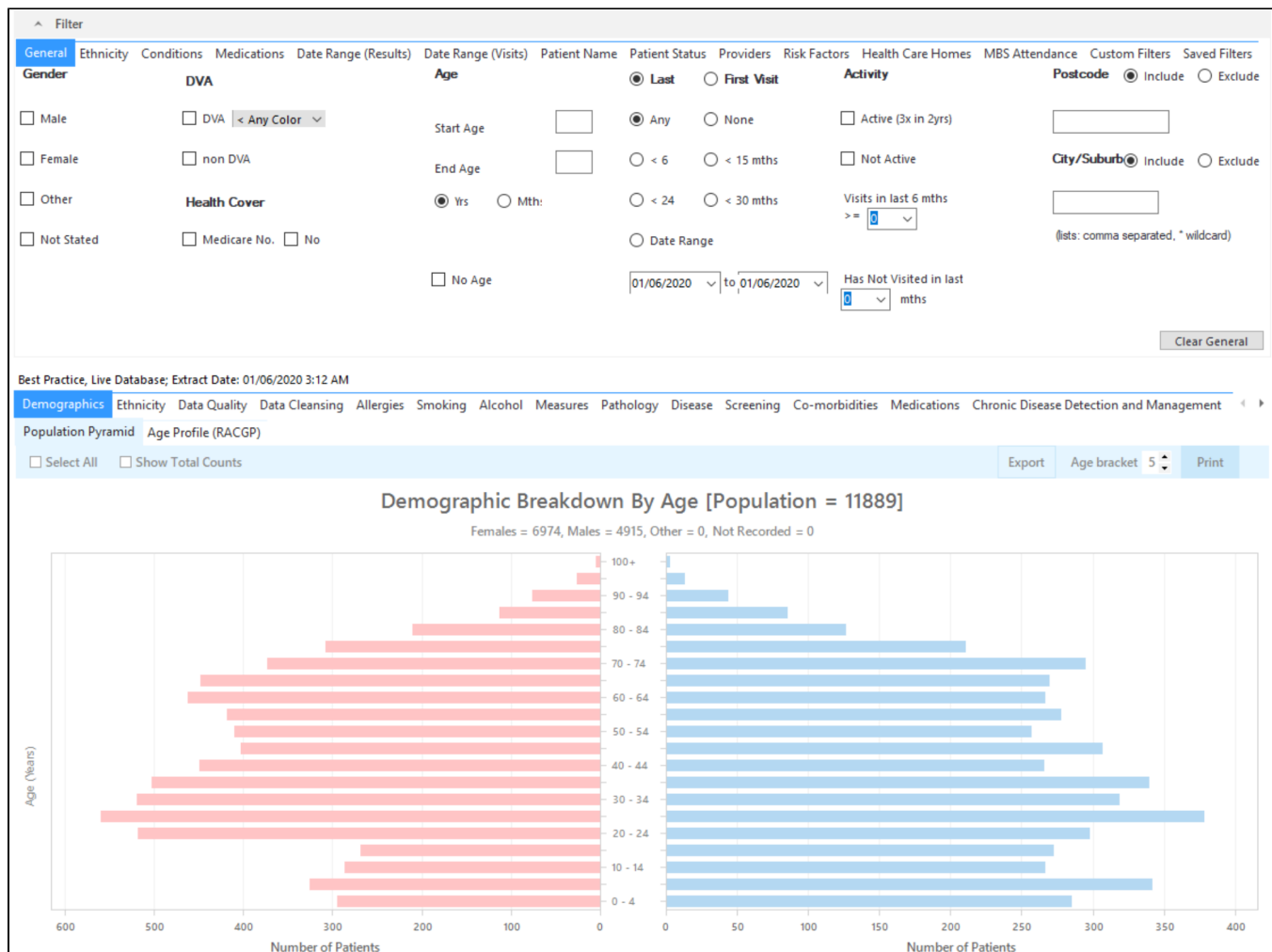

Filter Steps:

- On the "General" tab, enter the Start Age = 55

Filter

General Ethnicity Conditions Medications Date Range (Results) Date Range (Visits) Patient Name Patient Status Providers Risk Factors MBS Attendance Saved Filters

Gender

☐ Male ☐ Female ☐ Other ☐ Not Stated

DVA

☐ DVA ☐ non DVA

Health Cover

☐ Medicare No. ☐ No

Age

Start Age End Age

☒ Yrs ☐ Mths ☐ No Age

☒ Last Visit ☐ First Visit

☒ Any ☐ None

☐ < 6 mths ☐ < 15 mths

☐ < 24 mths ☐ < 30 mths

☐ Date Range

01/01/2021 to 01/01/2021

Activity

☐ Active (3x in 2 yrs) ☐ Not Active

Visits in last 6 mths

Has Not Visited in last mths

- On the "Ethnicity" tab, select Indigenous check box.

- Click "Recalculate"

To see a list of patients, click on 'View Population'

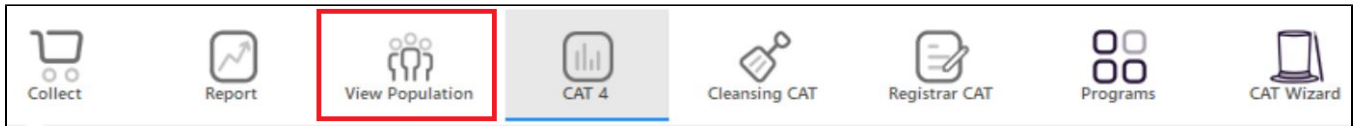

This will show a list of all patients matching your criteria as well as their assigned provider and last date of visit. This report can be saved in MS Excel or other formats using the floppy disc icon.

Patient Reidentification

1 of 1

Find

Reidentify Report [Patient Count = 12]
Filtering By: Age 55+, Indigenous

| ID | Surname | First Name | Known As | Sex | D.O.B. (Age) | City | Postcode | Phone (H/W) | Phone (M) | Medicare | IHI | Assigned Provider & Last Seen |
|------|---------|--------------|--------------|-----|-----------------|-------------|----------|--------------------------------|------------|-------------|-----|-------------------------------|
| 6465 | Surname | Firstname_43 | Firstname_43 | F | 01/01/1941 (94) | Suburb Town | 5257 | H:07 50505050 W:07 50509999 | 1234999999 | 12341234123 | 4 | Surname_5 18/11/2020 |
| 2407 | Surname | Firstname_28 | Firstname_28 | F | 01/01/1979 (76) | Suburb Town | 3753 | H:07 50505050 W:07 50509999 | 1234999999 | 12341234123 | 4 | Surname_14 26/11/2020 |
| 8109 | Surname | Firstname_35 | Firstname_35 | M | 01/01/1968 (68) | Suburb Town | 4596 | H:07 50505050 W:07 50509999 | 1234999999 | 12341234123 | 4 | Surname_13 25/11/2020 |
| 5559 | Surname | Firstname_65 | Firstname_65 | F | 01/01/1936 (85) | Suburb Town | 2922 | H:07 50505050 W:07 50509999 | 1234999999 | 12341234123 | 4 | None 08/01/2016 |
| 5983 | Surname | Firstname_70 | Firstname_70 | M | 01/01/1949 (72) | Suburb Town | 3007 | H:07 50505050 W:07 50509999 | 1234999999 | 12341234123 | 4 | Surname_22 10/12/2020 |
| 4139 | Surname | Firstname_77 | Firstname_77 | M | 01/01/1964 | Suburb Town | 5558 | H:07 50505050 | 1234999999 | 12341234123 | | Surname_5 |

PDF File
HTML File
MHT File
RTF File
DOCX File
XLS File
XLSX File
CSV File
Text File
Image File

Refine Selection Add/Withdraw Patient Consent

GoShare Plus SMS Recall Voicemail Recall Topbar Prompt

Using Recall CAT in Recipes

Optional: Use Recall CAT SMS and voice messages for patient recall

Full details are here: [Recall CAT](#)

After you have applied one or more filters and/or cross tabulations and have selected the group of patients of interest, you will see the choices for SMS Recall and other options at the bottom of the patient re-identification report. This can be applied to all of our [CAT Recipes](#) or any custom search you want to perform.

CAT Starting Point:

The Patient Reidentification window displays your list of filtered patients

Patient Reidentification

1 of 13

Find

Reidentify Report [patient count = 100]

Filtering By: Active Patient, Conditions (Diabetes - Yes), Last Results <= 12 mths, Selected: HbA1c % (mmol/mol) (Not recorded , Not recorded)

| ID | Surname | First Name | Known As | Sex | D.O.B (Age) | Address | City | Postcode | Phone (H/W) | Phone (M) | Medicare | IHI | HbA1c % (mmol/mol) |
|-------|---------|---------------|---------------|-----|-----------------|--------------|-------------|----------|-----------------------------|------------|---------------|-----|--------------------|
| 6906 | Surname | Firstname_259 | Firstname_259 | M | 01/06/1969 (51) | 12 Jogger St | Suburb Town | 5242 | H:07 50505050 W:07 50509999 | 1234999999 | 12341234123 4 | | Last on 31/05/2019 |
| 11275 | Surname | Firstname_299 | Firstname_299 | F | 01/06/1961 (59) | 12 John St | Suburb Town | 4117 | H:07 50505050 W:07 50509999 | 1234999999 | 12341234123 4 | | Last on 28/05/2019 |
| 4232 | Surname | Firstname_400 | Firstname_400 | F | 01/06/1928 (92) | 12 John St | Suburb Town | 5621 | H:07 50505050 W:07 50509999 | 1234999999 | 12341234123 4 | | Last on 06/07/2017 |
| 11578 | Surname | Firstname_444 | Firstname_444 | F | 01/06/1946 (74) | 12 John St | Suburb Town | 5667 | H:07 50505050 W:07 50509999 | 1234999999 | 12341234123 4 | | Last on 13/12/2018 |
| 10999 | Surname | Firstname_491 | Firstname_491 | F | 01/06/1965 | 12 John St | Suburb Town | 2817 | H:07 | 1234999999 | 12341234123 | | Not recorded |

Refine Selection

Add/Withdraw Patient Consent

GoShare Plus

SMS Recall

Voicemail Recall

Topbar Prompt

Customising Steps

You can refine the selection manually by clicking the 'Refine Selection' button.

Refine Selection

Add/Withdraw Patient Consent

GoShare Plus

SMS Recall

Voicemail Recall

Topbar Prompt

If you click on "SMS Recall", the "SMS Recall" window will be displayed with the name of your clinic. Enter a message that relates to the purpose of the notification. There are a number of options under the inclusion criteria:

- Patients who have opted out of receiving SMS from your clinic are removed by default
- Linking your online booking system to the SMS recall
- Include the opt-out message in the SMS for patient to "STOP" receiving SMS notifications sent through CAT4

Clicking on "Send" will send the message to all patients with a valid mobile phone number in their record. A confirmation message will prompt you with the number of messages to be sent and the required credits. Click yes to send the SMS recall.



SMS Recall

SMS Text:

From Pen CS Pty Ltd: test message

Click here to book appointment <http://www.pencs.com.au/support/>

To opt-out reply STOP

Characters Remaining: 39

Inclusion Criteria:

Filtering By: None

Selected: Disease (Diabetes Type II)

Send

Cancel

☐ Remove patients who have opted out to receive SMS from your clinical

Credits Required: 1

☒ Include Online Appointment Book Link

Credits Available: 2547

☒ Include opt-out message at the end of the SMS message

Auto Top-Up Enabled

After sending a SMS or Voice Message you will see a message like this one (for SMS)

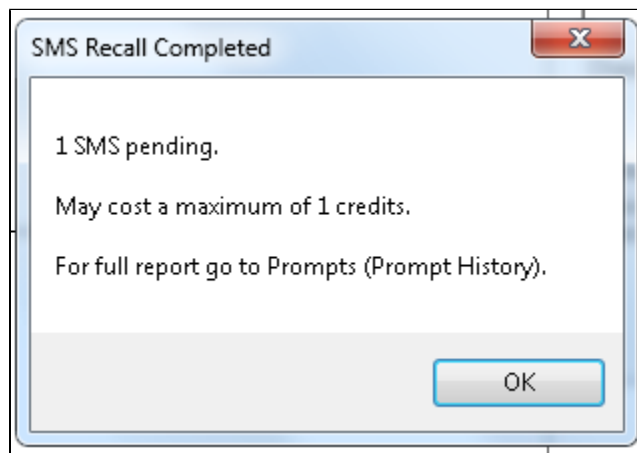
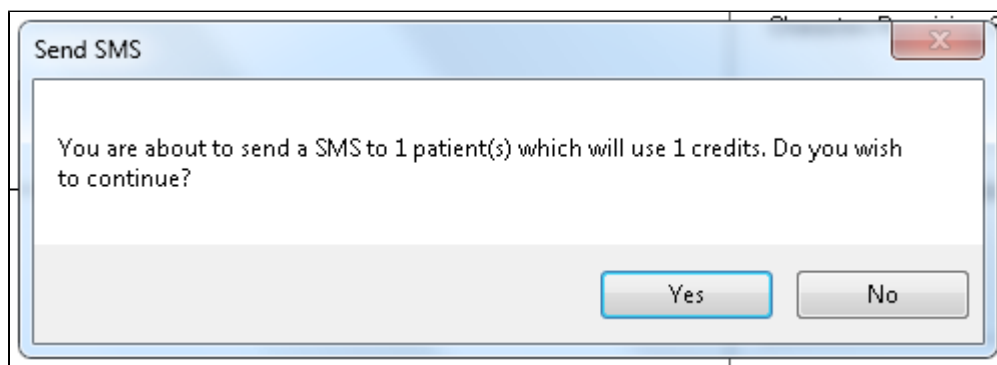

For full details on the prompt history, click on 'Prompts' and select 'SMS and Voicemail'

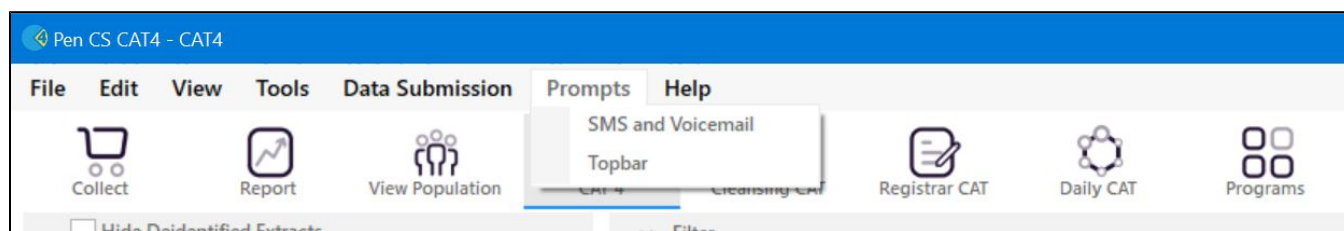

Recall CAT - Message History: <http://help.pencs.com.au/display/CG/Recall+CAT++Message+History>